

Patient report

Bio-Rad DATE: 02/21/2020
D-10 TIME: 11:21 AM
S/N: #DJ4I016123 Software version: 4.30-2
Sample ID: 10658871
Injection date 02/21/2020 10:59 AM
Injection #: 17 Method: HbA1c
Rack #: --- Rack position: 5

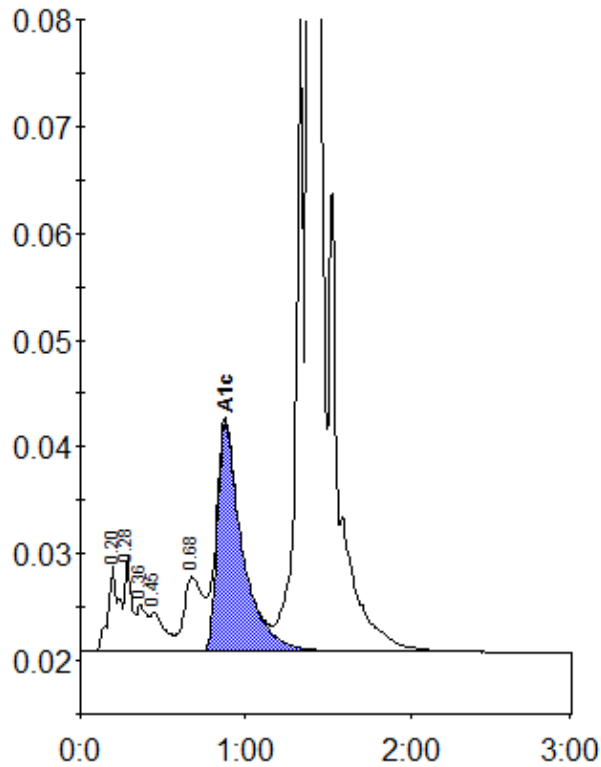

Peak table - ID: 10658871

| Peak | R.time | Height | Area | Area % |
|-------------|--------|---------|---------|--------|
| A1a | 0.20 | 8111 | 36584 | 1.2 |
| A1b | 0.28 | 8801 | 25223 | 0.8 |
| Unknown | 0.36 | 4318 | 18544 | 0.6 |
| F | 0.45 | 3598 | 22394 | 0.7 |
| LA1c/CHb-1 | 0.68 | 6994 | 54652 | 1.8 |
| A1c | 0.88 | 21443 | 224128 | 9.8 |
| A0 | 1.39 | 867369 | 2672519 | 87.5 |
| Total Area: | | 3054044 | | |

| | |
|----------------|-----|
| Concentration: | % |
| A1c | 9.8 |